

C&T 22/01/20



The sword of Captain James Molineux
Royal Navy c.1800
Lot 163

Date: 22 Jan
Location: Royal Tunbridge
Wells, Kent
Estimate: 2,000 - 3,000 GBP
Additional Fees [?](#)



Georgian naval officer's dirk c.1800
Lot 164

Date: 22 Jan
Location: Royal Tunbridge
Wells, Kent
Estimate: 200 - 400 GBP
Additional Fees [?](#)



^ Fine whalebone walking stick, 19th
century
Lot 165

Date: 22 Jan
Location: Royal Tunbridge
Wells, Kent
Estimate: 600 - 1,000 GBP
Additional Fees [?](#)



^ Good whalebone walking stick, 19th
century
Lot 166

Date: 22 Jan
Location: Royal Tunbridge
Wells, Kent
Estimate: 500 - 800 GBP
Additional Fees [?](#)



^ Whalebone walking stick, 19th century
Lot 167

Date: 22 Jan
Location: Royal Tunbridge
Wells, Kent
Estimate: 500 - 800 GBP
Additional Fees [?](#)



^ Gentleman's walking stick
Lot 168

Date: 22 Jan
Location: Royal Tunbridge
Wells, Kent
Estimate: 200 - 400 GBP
Additional Fees [?](#)



^ Presentation walking stick
Lot 169

Date: 22 Jan
Location: Royal Tunbridge
Wells, Kent
Estimate: 200 - 400 GBP
Additional Fees [?](#)



^ Early 18th century walking stick
Lot 170

Date: 22 Jan
Location: Royal Tunbridge
Wells, Kent
Estimate: 100 - 200 GBP
Additional Fees [?](#)



^ Scarce British military company
sergeant majors pace stick c.1880-1900
Lot 171

Date: 22 Jan
Location: Royal Tunbridge
Wells, Kent
Estimate: 100 - 200 GBP
Additional Fees [?](#)



Prix d'adjudication en £ hors frais

4600

620 - non vendu - 360

320 - 840 - 110



^ Victorian combined walking stick pump-up air rifle/shot gun 37"
Lot 172

Date: 22 Jan
Location: Royal Tunbridge Wells, Kent
Estimate: 300 - 500 GBP
[Additional Fees ?](#)



^ Sword stick c.1880
Lot 173

Date: 22 Jan
Location: Royal Tunbridge Wells, Kent
Estimate: 200 - 400 GBP
[Additional Fees ?](#)



^ Walking stick c.1900
Lot 174

Date: 22 Jan
Location: Royal Tunbridge Wells, Kent
Estimate: 100 - 200 GBP
[Additional Fees ?](#)



^ Walking stick c.1900
Lot 175

Date: 22 Jan
Location: Royal Tunbridge Wells, Kent
Estimate: 100 - 200 GBP
[Additional Fees ?](#)



^ Good 19th century ivory handled Malacca walking cane
Lot 176

Date: 22 Jan
Location: Royal Tunbridge Wells, Kent
Estimate: 200 - 400 GBP
[Additional Fees ?](#)



^ Walking stick 37.25" with erotic carved ivory handle in the form of a recumbent naked female lower
Lot 177

Date: 22 Jan
Location: Royal Tunbridge Wells, Kent
Estimate: 200 - 400 GBP
[Additional Fees ?](#)



^ Walking stick c.1900, 35.25" with erotic carved ivory handle in the form of a pair of naked female
Lot 178

Date: 22 Jan
Location: Royal Tunbridge Wells, Kent
Estimate: 200 - 400 GBP
[Additional Fees ?](#)



^ Gambler's walking stick 32", ivory handle in the form of a dice with inlaid ebony dots
Lot 179

Date: 22 Jan
Location: Royal Tunbridge Wells, Kent
Estimate: 200 - 400 GBP
[Additional Fees ?](#)



^ Walking stick 33" with ivory handle finely carved as a rabbit's head
Lot 180

Date: 22 Jan
Location: Royal Tunbridge Wells, Kent
Estimate: 200 - 400 GBP
[Additional Fees ?](#)



300 - 780 - 100
non vendu - 580 - 720
900 - 200 - 800



^ Walking stick 34.25" c.1900, ivory handle carved as a camel's head
Lot 181

Date: 22 Jan
Location: Royal Tunbridge Wells, Kent
Estimate: 200 - 400 GBP
[Additional Fees](#)



^ Sword stick 35", mid-19th century
Lot 182

Date: 22 Jan
Location: Royal Tunbridge Wells, Kent
Estimate: 200 - 400 GBP
[Additional Fees](#)



^ Walking stick 33.5" with ivory handle carved as the head of a greyhound
Lot 183

Date: 22 Jan
Location: Royal Tunbridge Wells, Kent
Estimate: 200 - 400 GBP
[Additional Fees](#)



^ Walking stick 34.5" c.1900, ivory handle carved as a naked female lower torso 'diving' into the st
Lot 184

Date: 22 Jan
Location: Royal Tunbridge Wells, Kent
Estimate: 200 - 400 GBP
[Additional Fees](#)



^ Walking stick 36.5" c.1900, ivory handle carved as a human head with engraved with phrenological d
Lot 185

Date: 22 Jan
Location: Royal Tunbridge Wells, Kent
Estimate: 200 - 400 GBP
[Additional Fees](#)



^ Sword cane 36.25", mid-19th century, ivory handle carved with gentleman's head wearing plumed helm
Lot 186

Date: 22 Jan
Location: Royal Tunbridge Wells, Kent
Estimate: 200 - 400 GBP
[Additional Fees](#)



^ Good whalebone walking stick 33"
Lot 187

Date: 22 Jan
Location: Royal Tunbridge Wells, Kent
Estimate: 400 - 800 GBP
[Additional Fees](#)



Maori carved wooden walking stick
Lot 188

Date: 22 Jan
Location: Royal Tunbridge Wells, Kent
Estimate: 150 - 250 GBP
[Additional Fees](#)



Victorian dagger cane
Lot 189

Date: 22 Jan
Location: Royal Tunbridge Wells, Kent
Estimate: 100 - 200 GBP
[Additional Fees](#)



540 - 600 - 720
700 - 720 - 460
400 - 320 - 220



Canadian hallmarked silver presentation walking cane
 Lot 190
 Date: 22 Jan
 Location: Royal Tunbridge Wells, Kent
 Estimate: 100 - 200 GBP
[Additional Fees](#)



Sword cane c.1900
 Lot 191
 Date: 22 Jan
 Location: Royal Tunbridge Wells, Kent
 Estimate: 100 - 200 GBP
[Additional Fees](#)



Horse measuring cane
 Lot 192
 Date: 22 Jan
 Location: Royal Tunbridge Wells, Kent
 Estimate: 100 - 200 GBP
[Additional Fees](#)



Fine male Malacca sword cane c.1900
 Lot 193
 Date: 22 Jan
 Location: Royal Tunbridge Wells, Kent
 Estimate: 100 - 200 GBP
[Additional Fees](#)



Good male Malacca sword cane c.1900
 Lot 194
 Date: 22 Jan
 Location: Royal Tunbridge Wells, Kent
 Estimate: 100 - 200 GBP
[Additional Fees](#)



Sword cane with hallmarked silver collar
 Lot 195
 Date: 22 Jan
 Location: Royal Tunbridge Wells, Kent
 Estimate: 100 - 200 GBP
[Additional Fees](#)



Sword cane
 Lot 196
 Date: 22 Jan
 Location: Royal Tunbridge Wells, Kent
 Estimate: 100 - 200 GBP
[Additional Fees](#)



Sword cane late 19th century
 Lot 197
 Date: 22 Jan
 Location: Royal Tunbridge Wells, Kent
 Estimate: 100 - 200 GBP
[Additional Fees](#)



Sword cane c.1900
 Lot 198
 Date: 22 Jan
 Location: Royal Tunbridge Wells, Kent
 Estimate: 100 - 200 GBP
[Additional Fees](#)



100 - 300 - 80
 300 - 380 - 440
 320 - 460 - 280



8x assorted walking sticks
Lot 199

Date: 22 Jan
Location: Royal Tunbridge
Wells, Kent
Estimate: 100 - 200 GBP
[Additional Fees](#) ?



Fine late 19th century gentleman's
slender hardwood walking cane
Lot 200

Date: 22 Jan
Location: Royal Tunbridge
Wells, Kent
Estimate: 100 - 200 GBP
[Additional Fees](#) ?



4x assorted knobly walking sticks
Lot 201

Date: 22 Jan
Location: Royal Tunbridge
Wells, Kent
Estimate: 100 - 200 GBP
[Additional Fees](#) ?



4x assorted walking sticks each with a
prominent silver pommel
Lot 202

Date: 22 Jan
Location: Royal Tunbridge
Wells, Kent
Estimate: 100 - 200 GBP
[Additional Fees](#) ?



3x assorted walking sticks each with a
silver top
Lot 203

Date: 22 Jan
Location: Royal Tunbridge
Wells, Kent
Estimate: 100 - 200 GBP
[Additional Fees](#) ?

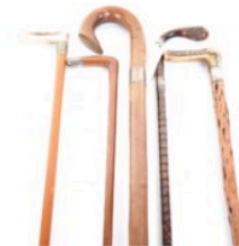

5x assorted walking sticks mostly with
silver ferules
Lot 204

Date: 22 Jan
Location: Royal Tunbridge
Wells, Kent
Estimate: 100 - 200 GBP
[Additional Fees](#) ?



3x assorted walking sticks c.1900
Lot 205

Date: 22 Jan
Location: Royal Tunbridge
Wells, Kent
Estimate: 100 - 200 GBP
[Additional Fees](#) ?



5x assorted wooden walking sticks
c.1900
Lot 206

Date: 22 Jan
Location: Royal Tunbridge
Wells, Kent
Estimate: 100 - 200 GBP
[Additional Fees](#) ?



Rare 19th century huntsman's walking
stick
Lot 207

Date: 22 Jan
Location: Royal Tunbridge
Wells, Kent
Estimate: 100 - 200 GBP
[Additional Fees](#) ?



220 - 360 - non vendu
170 - 80 - 310
400 - 190 - 280

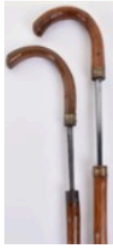

2x late 19th century customs officer's rummage sticks, Lot 208

Date: 22 Jan
Location: Royal Tunbridge Wells, Kent
Estimate: 100 - 200 GBP
[Additional Fees](#) ?



Slender sword stick, mid-19th century Lot 209

Date: 22 Jan
Location: Royal Tunbridge Wells, Kent
Estimate: 100 - 200 GBP
[Additional Fees](#) ?



Maori carved wooden walking stick c.1900 Lot 210

Date: 22 Jan
Location: Royal Tunbridge Wells, Kent
Estimate: 200 - 400 GBP
[Additional Fees](#) ?



^ Victorian pump-up air cane Lot 211

Date: 22 Jan
Location: Royal Tunbridge Wells, Kent
Estimate: 150 - 300 GBP
[Additional Fees](#) ?



^ Pair of good quality Belgian boxlock percussion pocket pistols c.1830 Lot 212

Date: 22 Jan
Location: Royal Tunbridge Wells, Kent
Estimate: 2,500 - 5,000 GBP
[Additional Fees](#) ?



Pair of model Cohorn mortars c.1850 Lot 213

Date: 22 Jan
Location: Royal Tunbridge Wells, Kent
Estimate: 200 - 400 GBP
[Additional Fees](#) ?



280 - 320 - 720
240